

Thro' mistake y^e Warr^t Says y^e Land is in Berks County but it is found to be in Lancaster - B.P.

Rudy Frey & Francis Diller are y^e Present Owners of Hans & Christian Zimmerman's Lands.

Mentioned in the warrant.

Francis Diller.

Rudy Frey's Land

his Land

066-254

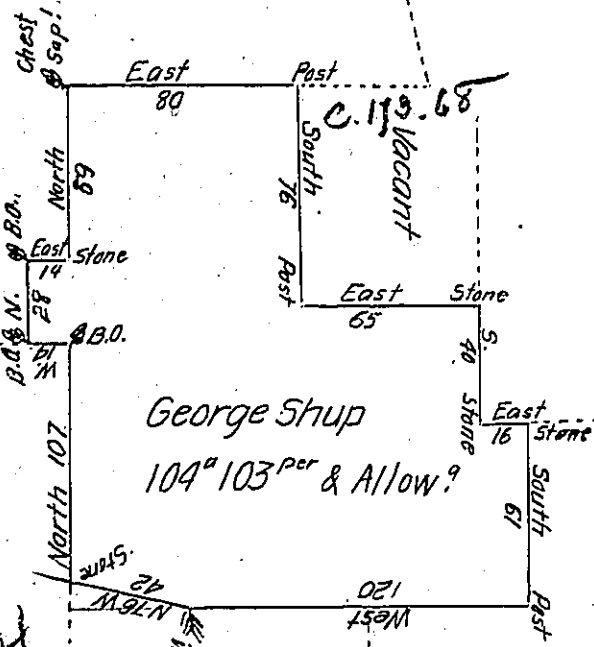

Seated by A.C.E. Andreas Sweitzer

A. 28.261
A. 20.111

By Virtue of a Warrant Bearing Date the 4th Day of September A.D. 1765, Surveyed on the 8th Day of y^e 11th mo. 1765 to the above Named George Shup Senior the above Described Tract of Land Situate in Brecknock Township in Lancas^t County -

Benja. Parvin.

N.B. The War^t being for 75^a only & finding this Survey Included more, He hath Since Entered an Application for 50^a Part of y^e above (N^o. 1454) Dated y^e 3rd of May 1766 Lest there Should be any Hessitation about Confirming the whole to ^{him} on this war^t. He is Likewise thro' mistake Called in y^e War^t Geo. Shup Jun^r.

IN TESTIMONY that the above is a copy of the original remaining on file in the Department of Internal Affairs of Pennsylvania, made conformably to an Act of Assembly approved the 16th day of February, 1833, I have hereunto set my Hand and caused the Seal of said Department to be affixed at Harrisburg, this Eighteenth day of December 1906

Leach R. Brown
Secretary of Internal Affairs.